

**LIGHTING/POWER LOAD NOTE:**  
ALL LIGHT FIXTURES ARE EXISTING. ALL EXISTING LIGHT FIXTURES TO REMAIN IN PLACE AND LIGHT FIXTURES SHOWN AS RELOCATED SHALL BE CONVERTED TO LED. NO NEW LIGHTING LOADS ARE PROPOSED AND CONVERTING TO LED REDUCES THE OVERALL ENERGY LOAD. ALL HVAC UNITS ARE TO REMAIN AS IS. NO ADDITIONAL ENERGY LOAD PROPOSED.

**MECH. & ELEC. CEILING ITEMS KEY:**

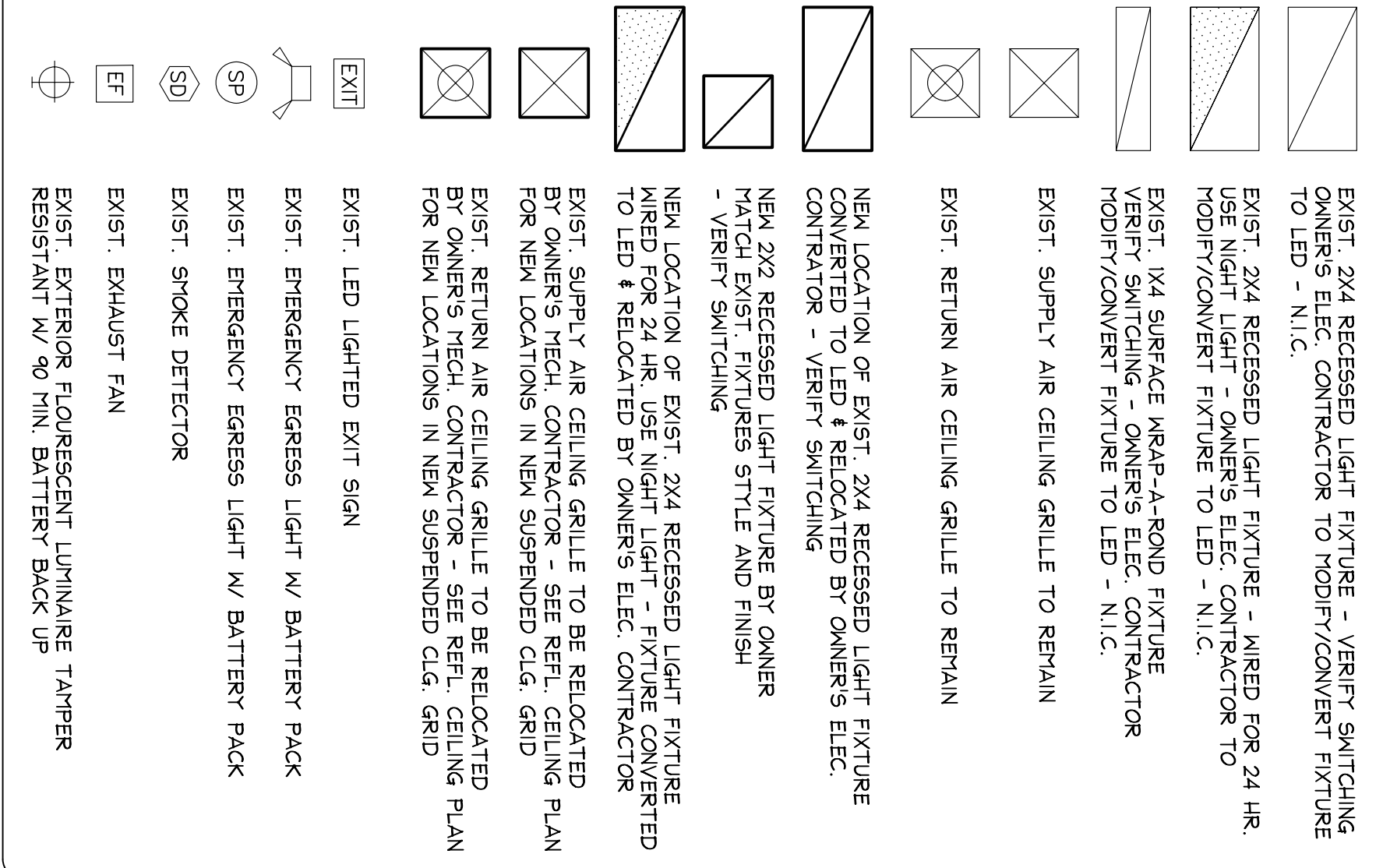

**REFLECTED CEILING KEY NOTES:**

- 1 NEW SUSP. CEILING SYSTEM - NEW SYSTEM SHALL MATCH EXIST. BUILDING SYSTEM GRID, STYLE, COLOR AND ACOUSTIC PANELS. SYSTEM GRID HT. + 9'-4" AFF - SEE DTL. (1)
- 2 NEW SUSP. CEILING SYSTEM - NEW SYSTEM SHALL MATCH EXIST. BUILDING SYSTEM GRID, STYLE, COLOR AND ACOUSTIC PANELS. SYSTEM GRID HT. TO MATCH EXIST. ADJ. GRID - SEE DTL. (2)
- 3 EXIST. SUSP. CEILING SYSTEM AT 7'-11" AFF FIELD VERIFY EXIST. G.A.B. CEILING SYSTEM AT 7'-11" AFF FIELD VERIFY
- 4 EXIST. HVAC UNIT ABOVE SUSP. CEILING SYSTEM GRID - FIELD VERIFY LOCATION IN RELATION TO EXIST. & NEW CEILING GRID INCLUDING ALL NEW TRIM AND SUPPORTS AS REQ'D.
- 5 RELOCATED EXISTING ILLUMINATED EXIT SIGN
- 6 NEW ILLUMINATED EXIT SIGN
- 7 PROVIDE NEW ACOUSTIC PANEL AS REQ'D. WHERE EXIST. LIGHT FIXTURE WAS REMOVED AND RELOCATED

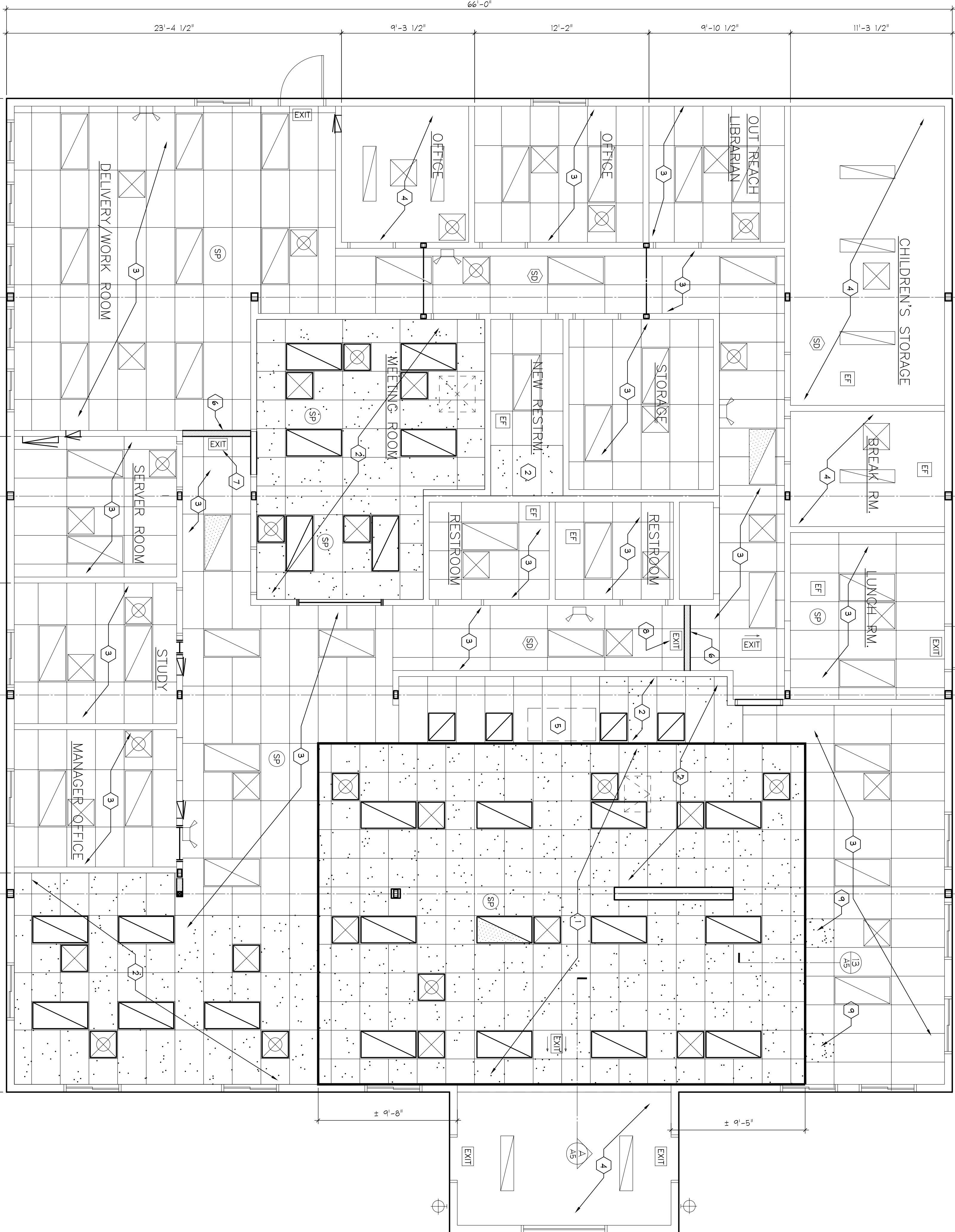

**REFLECTED CEILING PLAN**  
SCALE: 1/4" = 1'-0"

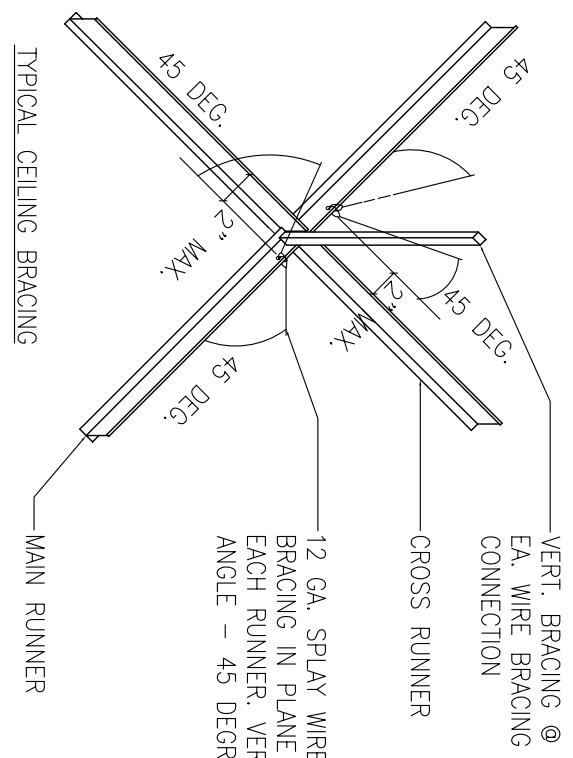

VERTICAL BRACING: PROVIDE 3 1/2" x 25 GA. METAL STUD WHEN LESS THAN 8 FEET AND PROVIDE DOUBLE 3 1/2" x 25 GA. METAL STUD WHEN GREATER THAN 8 FEET. AN APPROVED EQUIV SYSTEM MAY BE USED.  
VERTICAL HANGERS: SUSPENSION WIRES SHALL BE OF 12 GA. SPAY WIRE BRACING IN PLANE OF EACH RUNNER. HANGERS SHALL BE SPACED AT GREATER THAN 4' OC. SHALL BE OF 10 GAUGE.  
PERIMETER HANGERS: AT ALL LOCATIONS THE TERMINAL ENDS OF EACH CROSS RUNNER SHALL BE SUPPORTED INDEPENDENTLY A MINIMUM OF 8" FROM EACH WALL WITH 12 GAUGE WIRE.  
LATERAL FORCE BRACING: HORIZONTAL RESISTANT SHALL BE PROVIDED BY FOUR 12 GAUGE WIRES SECURED TO THE MAIN RUNNER WITHIN 2" OF THE CROSS RUNNER INTERSECTION AND SPACED 90° FROM EACH OTHER AT AN ANGLE NOT EXCEEDING 45° FROM THE PLANE OF THE CEILING. THESE HORIZONTAL RESISTANT POINTS SHALL BE PLACED 12" OC. IN BOTH DIRECTIONS WITH THE FIRST PLACEMENT POINT TO THE STRUCTURE ABOVE SHALL BE ADOPTIVE FOR THE LOAD IMPOSED.

**SUSP. CEILING SYSTEM DTL.**  
SCALE: 1" = 1'-0"

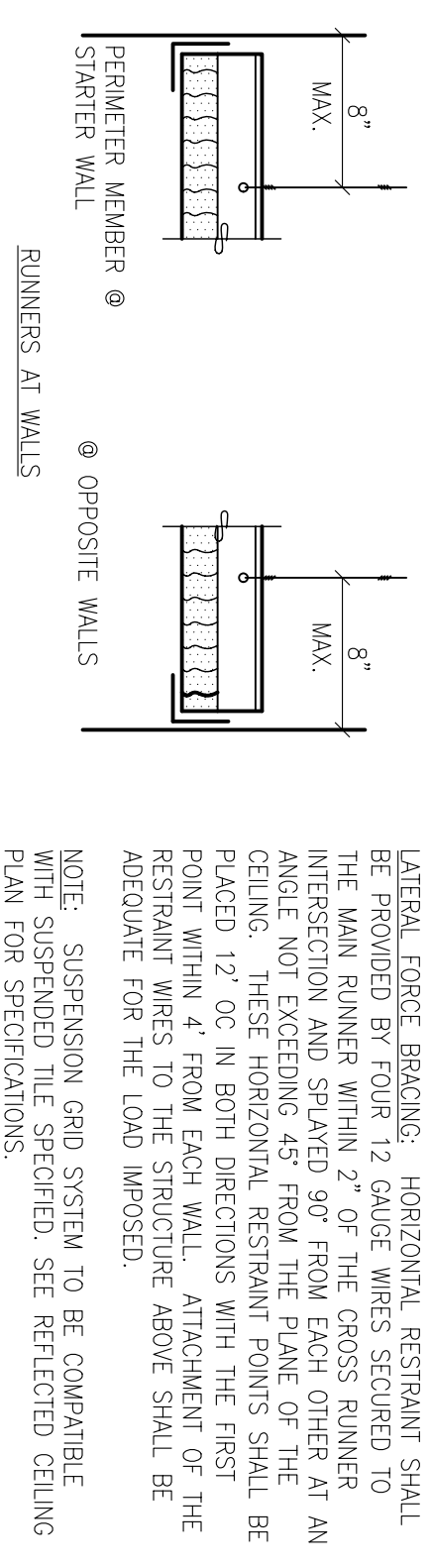

NOTE: SUSPENSION GRID SYSTEM TO BE COMPATIBLE WITH SUSPENDED THE SPECIFIED SEE REFLECTED CEILING PLAN FOR SPECIFICATIONS.



12022 Fifth Avenue NE, Suite 300  
Seattle, WA 98125  
p. 206.547.1340 | f. 206.547.8212  
salasobrien.com



KORD S KURISU  
ARCHITECT  
P.O. BOX 22  
1400 1ST AVENUE SOUTH  
SEATTLE, WA 98148  
CONSULTANT

PROFESSIONAL SEAL

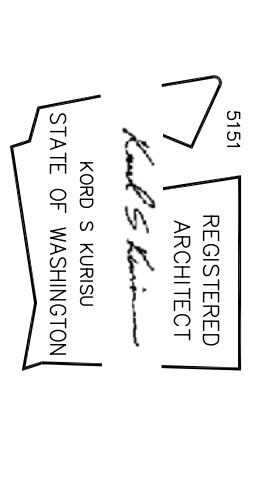

**COPYRIGHT NOTICE**

THIS DRAWING WAS PREPARED FOR USE ON A SPECIFIC DATE AND IS NOT SUITABLE FOR USE ON ANY OTHER DATE. THE USER OF THIS DRAWING FOR REFERENCE OR FOR ANY OTHER PURPOSE SHALL BE RESPONSIBLE FOR OBTAINING ALL NECESSARY PERMITS AND AUTHORIZATIONS AND SHALL BE RESPONSIBLE FOR ANY VIOLATIONS OF ANY APPLICABLE LAWS AND REGULATIONS.

ISSUE SETS

NO.	DATE	DESCRIPTION
1	3/28/21	PERMIT SET
2	4/29/21	DD SET

REVISIONS

NO.	DATE	DESCRIPTION

**SNO-ISLE LIBRARIES  
LAKE STEVENS TEMP. LIBRARY**  
BUILDING ALTERATIONS  
2211 GRADE ROAD  
LAKE STEVENS, WASHINGTON

PROJECT MANAGER: [blank]  
CHECKED BY: [blank]  
DESIGNED BY: [blank]  
DATE: 3/26/21  
DRAWING DATE: 3/26/21  
SHEET NAME: REFLECTED CEILING PLAN  
SHEET NO.: A-4  
OF 6