



SALASOBRIEN
10202 Fifth Avenue NE, Suite 300
Seattle, WA 98125
P: 206.547.1940 | F: 206.547.8212
salasobrien.com



KORD S. KURISU
ARCHITECT
REGISTERED ARCHITECT
STATE OF WASHINGTON
NO. 12000
CONSULTANT

PROFESSIONAL SEAL

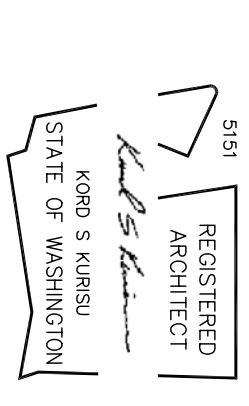

COPYRIGHT NOTICE

THIS DRAWING WAS PREPARED FOR USE ON A SPECIFIC DATE AND IS NOT SUITABLE FOR USE AT A LATER DATE. THE USER OF THIS DRAWING FOR REFERENCE OR FOR ANY OTHER PURPOSE IS SOLELY RESPONSIBLE FOR OBTAINING THE SERVICES OF A REGISTERED ARCHITECT OR ENGINEER TO REVIEW AND VERIFY THE ACCURACY OF THIS DRAWING. ANY REVISIONS TO THIS DRAWING MUST BE AUTHORIZED AND MADE IN CONFORMANCE WITH THE PROFESSIONAL SEAL AND LICENSE OF THE ARCHITECT OR ENGINEER.

ISSUE SETS

ISSUE SETS	DATE
BID SET	9/21/21

REVISIONS

NO.	DATE	DESCRIPTION

SNO-ISLE LIBRARIES
ARLINGTON LIBRARY
NEW ROOF & BUILDING ALTERATIONS
135 N WASHINGTON AVE.
ARLINGTON, WASHINGTON

PROJECT MANAGER:

CHECKED BY:

DESIGNED BY:

DATE:

SHEET NAME:

BUILDING ELEVATIONS

SHEET NO.

A-3

OF 4

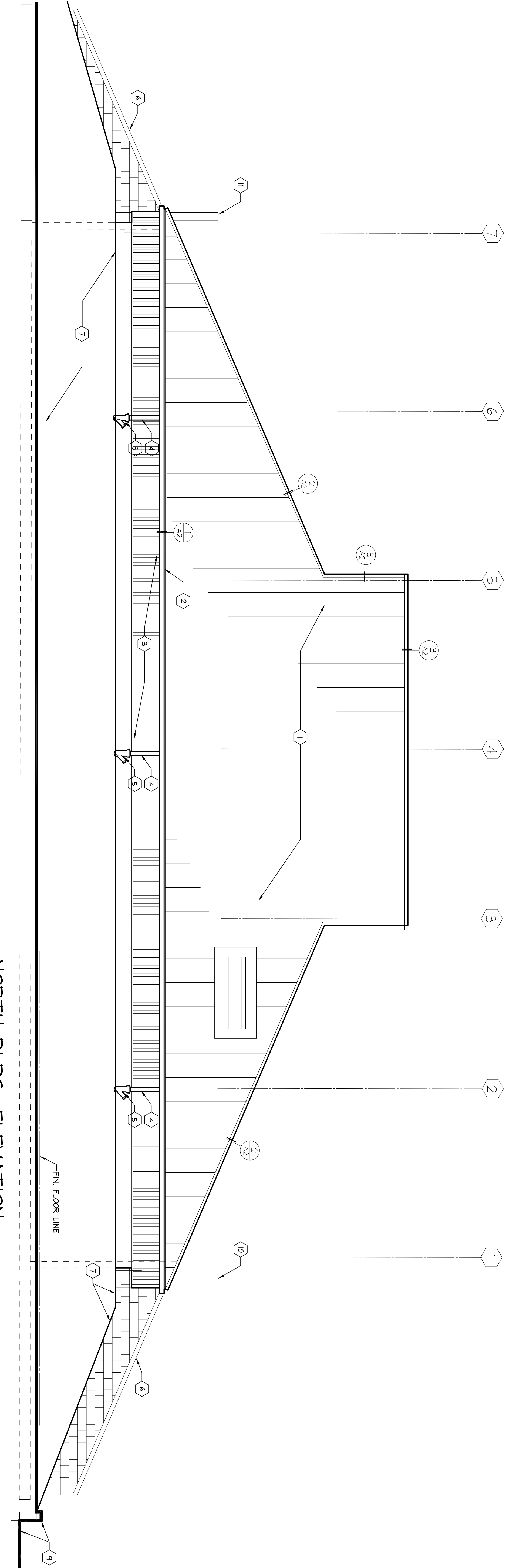

NORTH BLDG. ELEVATION
SCALE: 1/4" = 1'-0"

BUILDING ELEVATIONS KEY NOTES:

- 1 REMOVE THE ENTIRE EXIST. COMPOSITION ROOFING SYSTEM DOWN TO BASE BID
- 2 NEW PRE-FINISHED GALV. STANDING SEAM ROOFING SYSTEM OVER 3/4" BUILDING PAPER OVER EXIST. PLYWOOD SHEATHING AS DETAILED. ALL TERMINATE NO. 1 ROOFING SYSTEM OVER 3/4" BUILDING PAPER OVER EXIST. PLYWOOD SHEATHING PER ALTERNATE NO. 1 DETAILS.
- 3 REMOVE EXIST. HTL. GUTTER AND REPLACE WITH NEW 20 GA. PRE-FINISHED GUTTER
- 4 EXIST. METAL FASCIA, FLASHING AND TRIM
- 5 REPLACE EXIST. 4" Ø DOWNSPOUT WITH NEW 4" Ø DOWNSPOUT. VERIFY LOCATIONS, NEW D.S. SHALL TIE INTO EXIST. DRAINAGE SYSTEM, PROVIDE NEW P.V.C. BOOT WITH CLEAN OUT TIE INTO EXIST. DOWNSPOUT DRAINAGE SYSTEM.
- 6 EXIST. C.M.U. RETAINING WALL
- 7 EXISTING BERRYED EARTH AND LANDSCAPING.
- 8 EXISTING MECH. AIR INTAKE
- 9 EXIST. C.M.U. RETAINING WALL AND CONC. SIDEWALK
- 10 EXIST. CONC. FASCIA
- 11 EXISTING DOOR AND FRAME

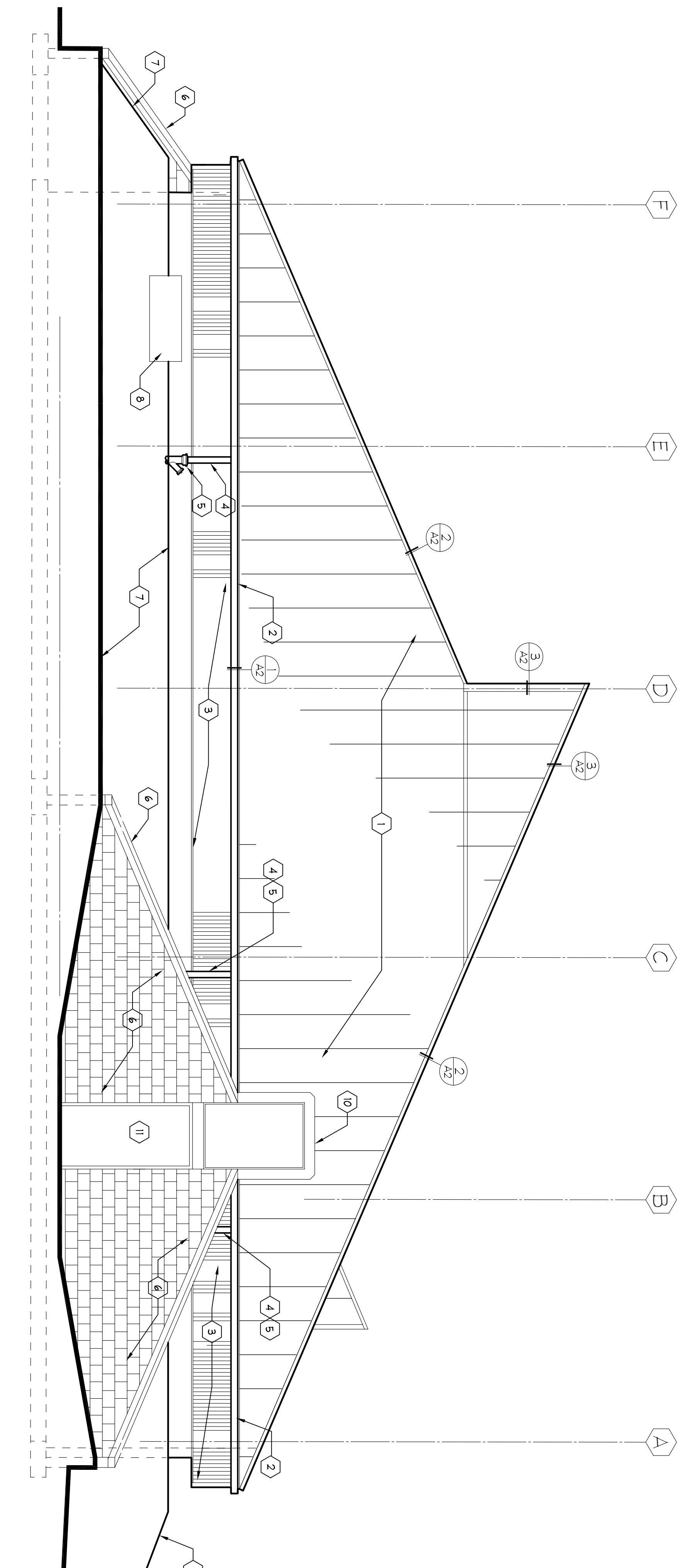

EAST BLDG. ELEVATION
SCALE: 1/4" = 1'-0"