

SALASOBRIEN
10202 Fifth Avenue NE, Suite 300
Seattle, WA 98125
P: 206.547.1540 | F: 206.547.8212
salasobrien.com

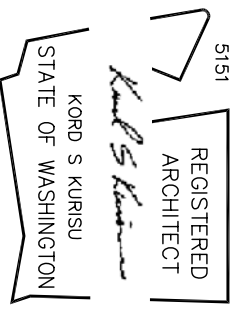

KORD S. KURISU
ARCHITECT
REGISTERED ARCHITECT
NO. 52000
STATE OF WASHINGTON
CONSULTANT

PROFESSIONAL SEAL



COPYRIGHT NOTICE

THIS DRAWING WAS PREPARED FOR USE ON A SPECIFIC DATE AND IS NOT SUITABLE FOR USE AT A LATER DATE. THE USER OF THIS DRAWING FOR REFERENCE OR FOR ANY OTHER PURPOSE IS RESPONSIBLE FOR OBTAINING THE SERVICES OF A REGISTERED ARCHITECT OR ENGINEER TO VERIFY THAT THIS DRAWING IS CURRENT AND AUTHORIZED AND MAY BE CONTRARY TO THE LATEST BUILDING CODES AND REGULATIONS.

ISSUE SETS

ISSUE SET	DATE
BID SET	9/27/21

REVISIONS

NO.	DATE	DESCRIPTION

SNO-ISLE LIBRARIES
ARLINGTON LIBRARY
NEW ROOF & BUILDING ALTERATIONS
135 N WASHINGTON AVE.
ARLINGTON, WASHINGTON

PROJECT MANAGER:

CHECKED BY:

DESIGNED BY:

DRAWN BY:

DATE:

SHEET NAME:

BUILDING ELEVATIONS

SHEET NO.

A-4

OF 4

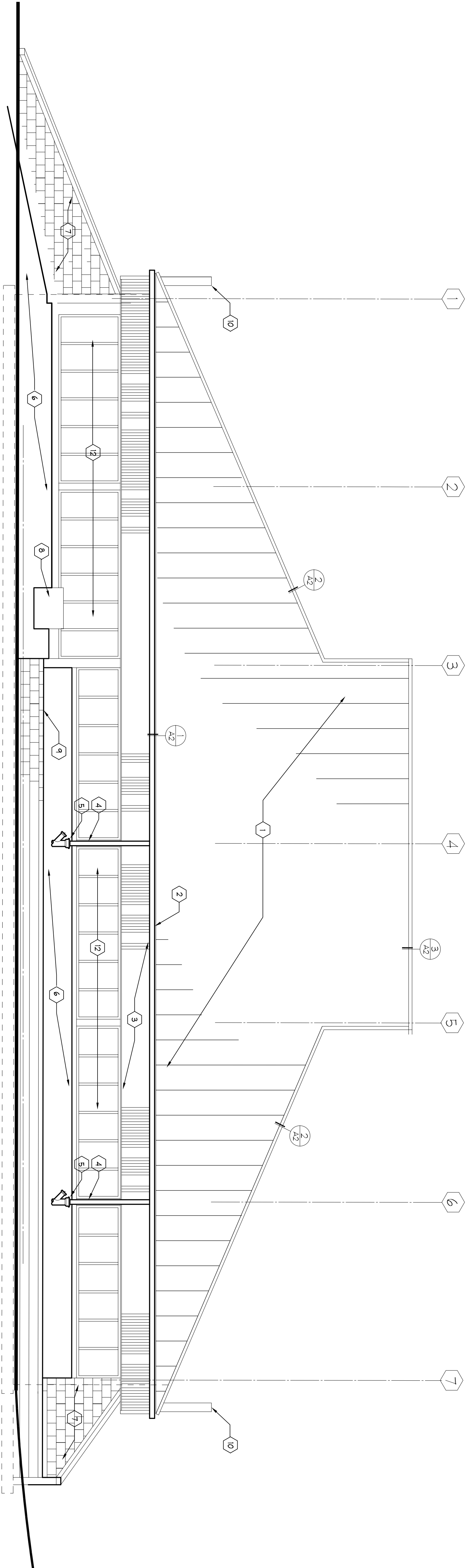

SOUTH BLDG. ELEVATION
SCALE: 1/4" = 1'-0"

BUILDING ELEVATIONS KEY NOTES:

- 1 REMOVE THE ENTIRE EXIST. COMPOSITION ROOFING SYSTEM DOWN TO BASE BID
- 2 NEW PRE-FINISHED GALV. STANDING SEAM ROOFING SYSTEM OVER 30# BUILDING PAPER OVER EXIST. PLYWOOD SHEATHING AS DETAILED. ALTERNATE NO. 1 LE ROOFING SYSTEM OVER 30# BUILDING PAPER OVER EXIST. PLYWOOD SHEATHING PER ALTERNATE NO. 1 DETAILS.
- 3 REMOVE EXIST. INTL. GUTTER AND REPLACE WITH NEW 20 GA. PRE-FINISHED GUTTER
- 4 REPLACE EXIST. METAL FASCIA, FLASHING AND TRIM
- 5 REPLACE EXIST. 4" Ø DOWNSPOUT WITH NEW 4" Ø DOWNSPOUT VERIFY LOCATIONS. NEW D.S. SHALL TIE INTO EXIST. DRAINAGE SYSTEM.
- 6 PROVIDE NEW P.V.C. BOOT WITH CLEAN OUT TIE INTO EXIST. DOWNSPOUT DRAINAGE SYSTEM.
- 7 EXISTING C.M.U. RETAINING WALL
- 8 EXISTING BERBED EARTH AND LANDSCAPING TO REMAIN
- 9 EXISTING MECH. AIR INTAKE
- 10 EXIST. C.M.U. RETAINING WALL AND CONC. SIDEWALK
- 11 EXIST. STOREROOM DOORS AND FRAME ENTRY
- 12 EXIST. WINDOWS TO REMAIN

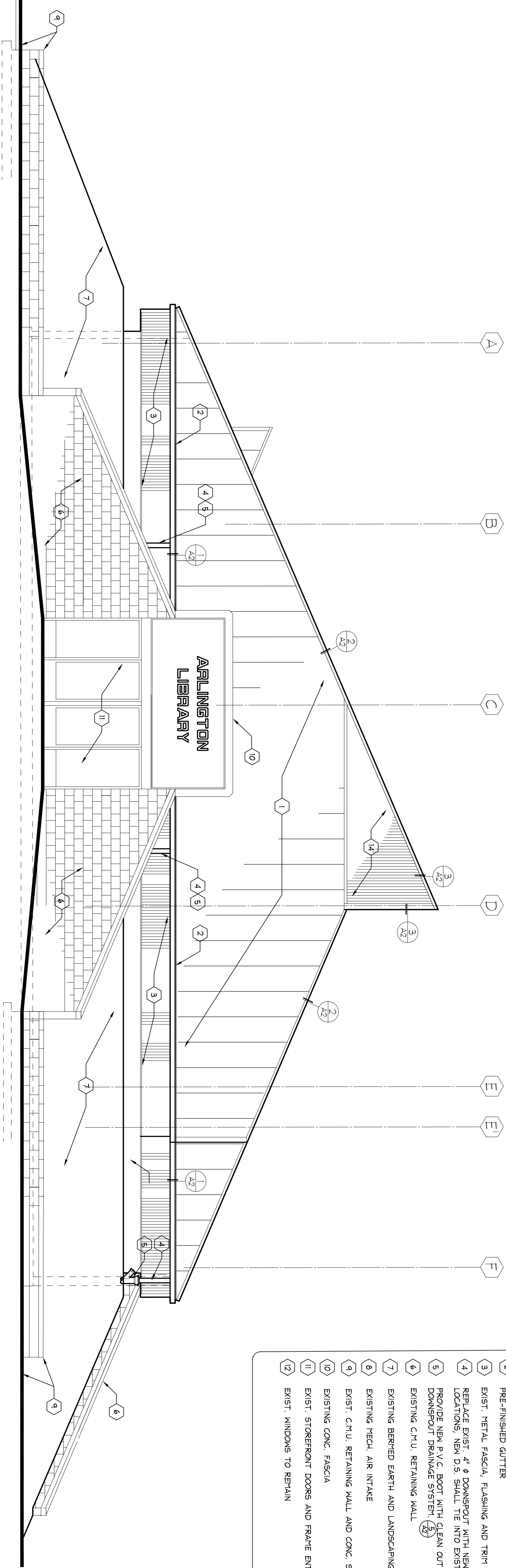

WEST BLDG. ELEVATION
SCALE: 1/4" = 1'-0"